



LIFE14 IPE IT 018 GESTIRE 2020

Nature Integrated Management to 2020

Partner



Sostenuto da



Con il contributo di



Life Gestire 2020 for Lombardy Region

IP GESTIRE2020 implements an integrated, unitary, coordinated and participated management strategy in order to **ensure the achievement of conservation objectives** set out in the Habitats and Birds Directives, thus contributing to regional development objectives.

Objectives:

- A. Improving governance and management models of Natura 2000 regional network, to achieve multiple policy goals**
- B. Maintaining and improving conservation status of habitats and species**
- C. Raising awareness and providing information on the value/potential of the regional Natura 2000 areas**
- D. Monitoring the environmental, social and economic impacts of the project's actions**

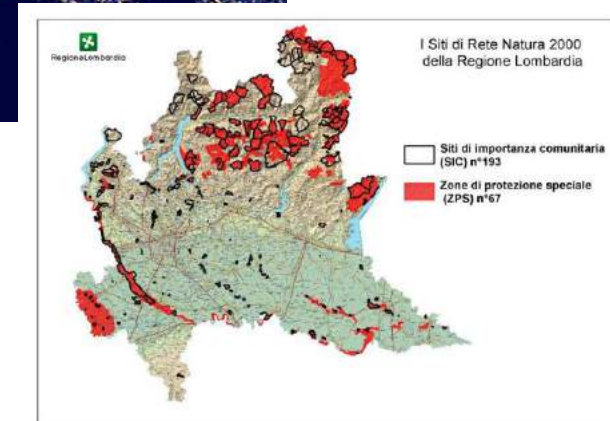

Natura 2000: making an effective use of support possibilities under rural development policy
28 September 2017, Brussels



LIFE GESTIRE 2020 - Nature Integrated Management to 2020.
La strategia integrata per Rete Natura 2000 e la biodiversità in Lombardia

Life Gestire 2020: the relevance of complementary funding

LIFE and PARTNERS' Budget

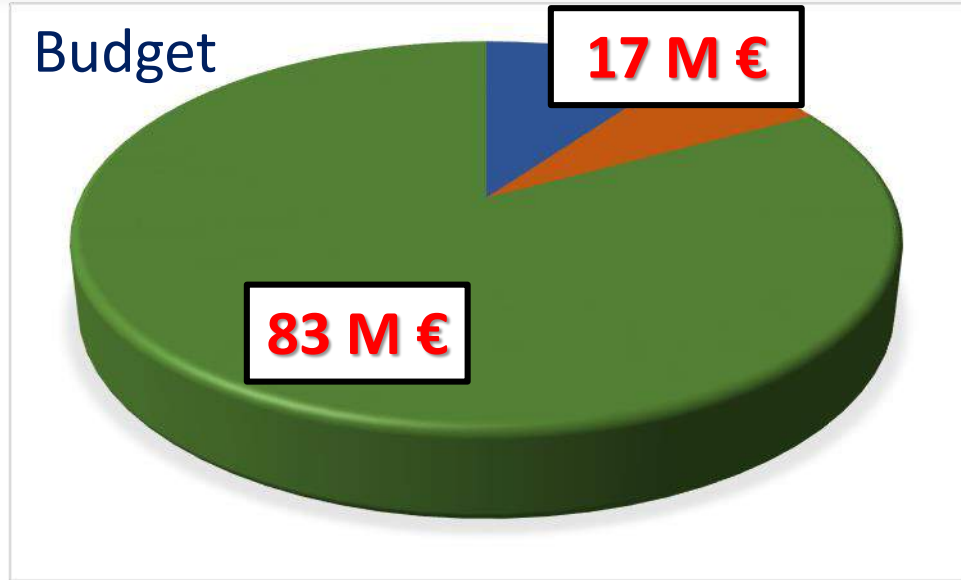

Complementary Funds



EUROPEAN UNION
EUROPEAN SOCIAL
FUND



fondazione
cariplo

FONDO
Aree verdi



PSR
2014 2020



Natura 2000: making an effective use of support possibilities under rural development policy
28 September 2017, Brussels



LIFE GESTIRE 2020 - Nature Integrated Management to 2020.
La strategia integrata per Rete Natura 2000 e la biodiversità in Lombardia

Gestire 2020 for a ecological use of the RDP funds: success factors and key issues...

The Rural Development Programme 2014-2020



- More **environmental contents**;
- **Awareness of stakeholders** on the importance of the RDP funds;
- **Involvement of stakeholders**: not only farmers, but also management bodies.



- **Bureaucracy and administrative** issues;
- **Territorial limitations and applicability of measures**;
- **Information and education** of the agricultural sector;
- **Attractiveness** of the environmental measures for farmers.



New ideas: «Technical facilitators» for complementary funds

14 «Technical facilitators» for the support of stakeholders

- Increase the **knowledge** of the Rural Development Program funds;
- **Make funds available** in order to realize the concrete actions of conservation of habitats and species and favoring the ecological connection;
- Foster the capacity of **networking** between the institutions and the Natura 2000 system, particularly the farmers;
- Integrate and improve the **professionalism** of stakeholders and institutions.

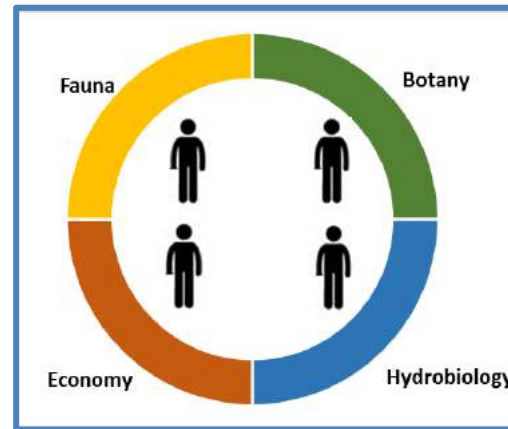

Focus on subjects

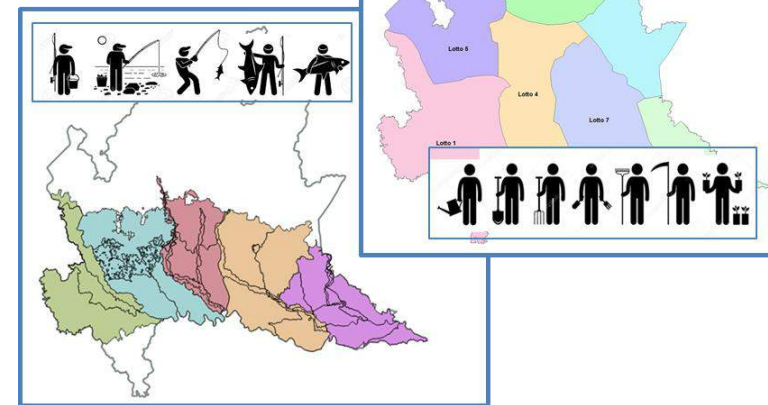

Focus on the territory

Stakeholder engagement through the «Technical facilitators»

Increase the knowledge of contents of funds

Improve knowledge and skills: increase the capacity building

Provide information and spreading the knowledge

Meeting with the stakeholders

Support the projectual phase



SCHEDA INTERVENTO	
GESTIONE DEGLI AMBIENTI ACQUATICI E RIQUALIFICAZIONE FLUVIALE	
OPALE	QUALITA' DELLE ACQUE
	REGIME IDRAULICO
	MORFOLOGIA E HABITAT
	POPOLAZIONI BIOLOGICHE
INTERVENTO	CREAZIONE DI FILARI ARBOREO-ARBUSCOLI SU SPONDA DI CANALE
Corpi idrici interessati	Canali artificiali
Criticità principale affrontata	Frazionamento longitudinale degli ecotoni ripari e interruzione dei corridoi ecologici
Criticità secondarie	Carichi inquinanti diffusi, caratteristiche fisiche (luce, temperatura, torbidità), stabilità delle sponde
AZIONI LIFE GESTIRE2020	A5 A13
REF. scheda PFLUA	8 19 22
REF. misura PIGPO	
Benefici attesi (esclusi HABITAT e SPECIE di cui alle Direttive Habitat e Uccelli)	<p>Creazione, ripristino e/o miglioramento dei corridoi ecologici lungo il reticolo idrografico</p> <p>Creazione e/o diversificazione di habitat ripariali, aumento della stabilità delle sponde</p> <p>Miglioramento delle caratteristiche fisiche delle acque (temperatura, ombreggiatura, trasporto solido) e diversificazione nella disponibilità di habitat acquatici</p> <p>Contenimento dell'adduzione di carichi inquinanti diffusi al reticolo idrografico, attraverso azione fitto e tampone</p> <p>Recupero di corridoi funzionali allo spostamento della CHIROTEROFAUNA e incremento della produttività dei territori di foraggiamento.</p>



Key issues: impressions and proposals

- Natura 2000 provides Ecosystem Services:
Increasing the awareness among institutions and stakeholders
- Consider new approaches for the payment of the environmental measures:
Rewarding environmental benefits, not the loss of income
- Increase the feeling of farmers with the environmental measures:
Guaranteeing higher payments
- Involve institutions and stakeholders:
Need of a more direct and bottom-up approach
- Ensure a better use of RDP environmental measures and their monitoring:
Address the RDP funds towards the Gestire 2020 objectives



Natura 2000: making an effective use of support possibilities under rural development policy
28 September 2017, Brussels



LIFE GESTIRE 2020 - Nature Integrated Management to 2020.
La strategia integrata per Rete Natura 2000 e la biodiversità in Lombardia

Life Gestire 2020



Thank you
www.naturachevale.it



Natura 2000: making an effective use of support possibilities under rural development policy
28 September 2017, Brussels



LIFE GESTIRE 2020 - Nature Integrated Management to 2020.
La strategia integrata per Rete Natura 2000 e la biodiversità in Lombardia